

RS IN FACE
PT POCKET

A

B

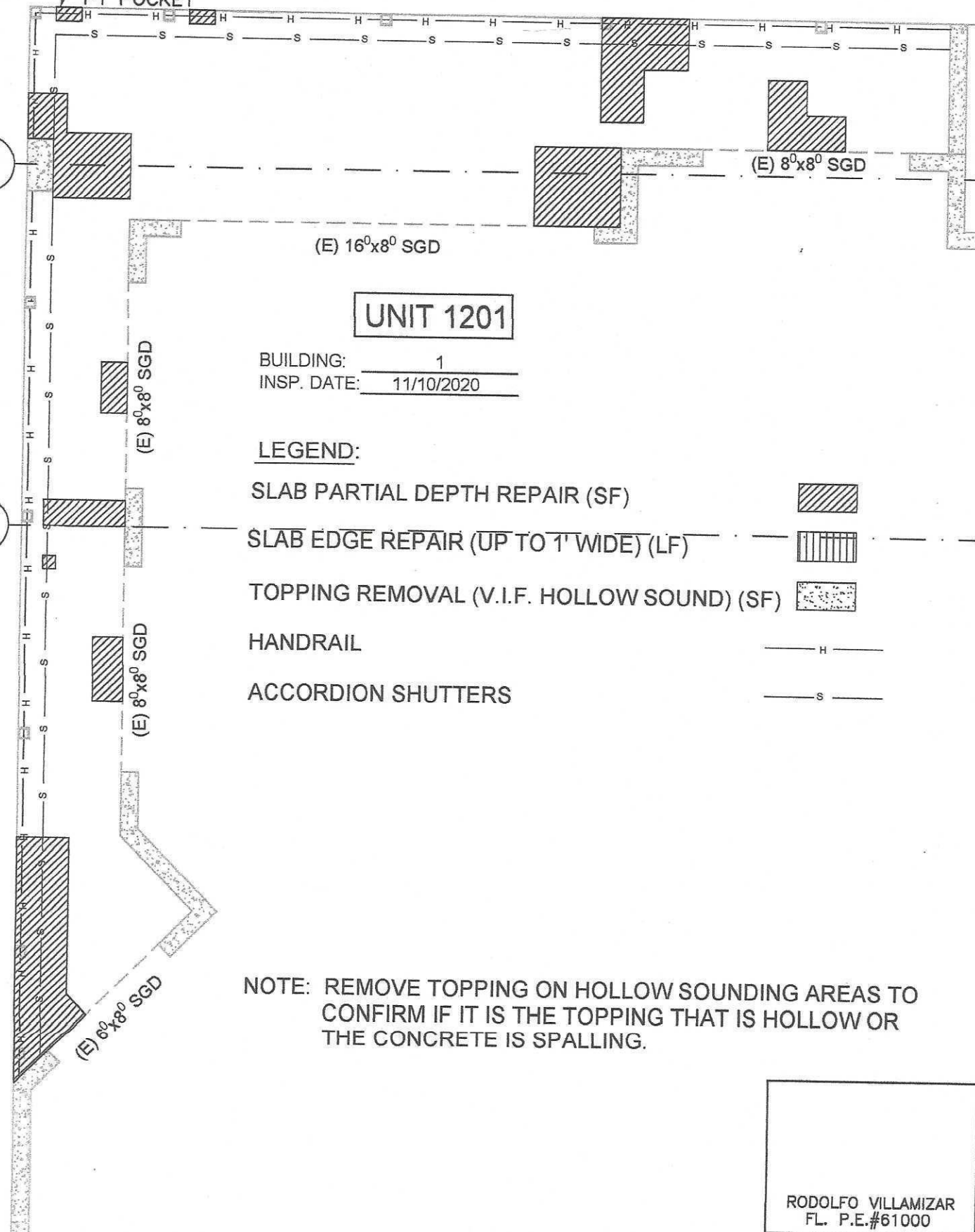

UNIT 1201

BUILDING: 1
INSP. DATE: 11/10/2020

LEGEND:

- SLAB PARTIAL DEPTH REPAIR (SF)
- SLAB EDGE REPAIR (UP TO 1' WIDE) (LF)
- TOPPING REMOVAL (V.I.F. HOLLOW SOUND) (SF)
- HANDRAIL H
- ACCORDION SHUTTERS S

NOTE: REMOVE TOPPING ON HOLLOW SOUNDING AREAS TO CONFIRM IF IT IS THE TOPPING THAT IS HOLLOW OR THE CONCRETE IS SPALLING.

RODOLFO VILLAMIZAR
FL. P.E.#61000

DATE:

LANTANA
CONDOMINIUM
BALCONY INSPECTION
1791 A1A
INDIAN HARBOUR BEACH, FL

FINDINGS/REPAIRS

MBV
ENGINEERING, INC.
MOJA BOWLES VILLAMIZAR & ASSOCIATES
CONSULTING ENGINEERING CA #3728

1835 - 20TH STREET
VERO BEACH, FL 32960
PH. (772) 569-0035
FX. (772) 778-3617

MELBOURNE, FL - PH (321) 253-1510
FT. PIERCE, FL - PH (772) 488-9055

JOB NO. 20-0374
DESIGNED JT
DRAWN AER
CHECKED RV
DATE NOV 2020
SHEET 1 OF 15

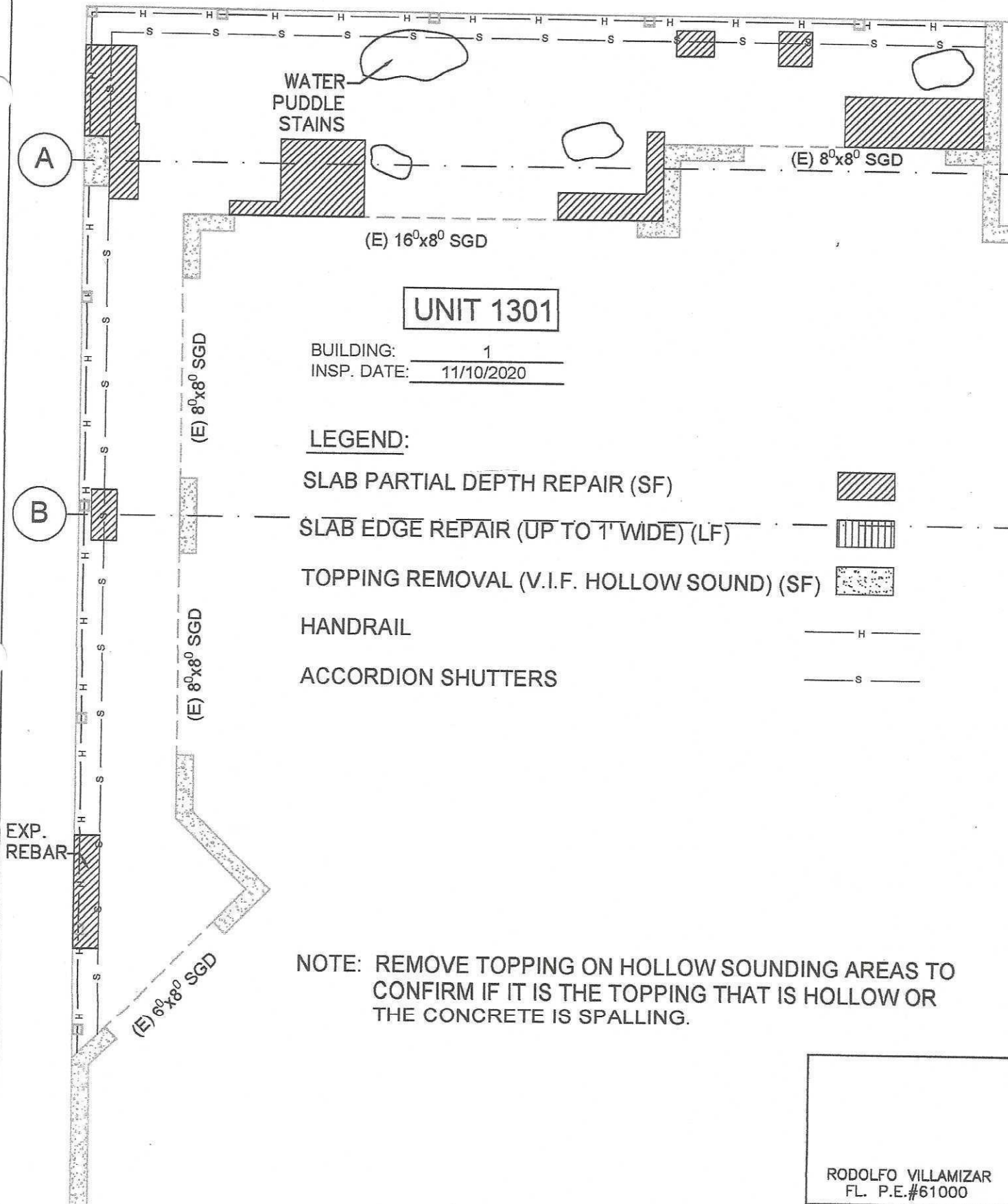

UNIT 1301

BUILDING: 1
 INSP. DATE: 11/10/2020

LEGEND:

- SLAB PARTIAL DEPTH REPAIR (SF)
- SLAB EDGE REPAIR (UP TO 1' WIDE) (LF)
- TOPPING REMOVAL (V.I.F. HOLLOW SOUND) (SF)
- HANDRAIL
- ACCORDION SHUTTERS

NOTE: REMOVE TOPPING ON HOLLOW SOUNDING AREAS TO CONFIRM IF IT IS THE TOPPING THAT IS HOLLOW OR THE CONCRETE IS SPALLING.

RODOLFO VILLAMIZAR
 FL. P.E.#61000

DATE:

LANTANA
 CONDOMINIUM
 BALCONY INSPECTION
 1791 A1A
 INDIAN HARBOUR BEACH, FL

FINDINGS/REPAIRS

MBV
ENGINEERING, INC.
 MOIA BOWLES VILLAMIZAR & ASSOCIATES
 CONSULTING ENGINEERING CA #3728

1835 - 20TH STREET
 VERO BEACH, FL 32960
 PH. (772) 569-0035
 FX. (772) 778-3617
 MELBOURNE, FL - PH (321) 253-1510
 FT. PIERCE, FL - PH (772) 488-9055

JOB NO. 20-0374
 DESIGNED JT
 DRAWN AER
 CHECKED RV
 DATE NOV 2020
 SHEET 3 OF 15

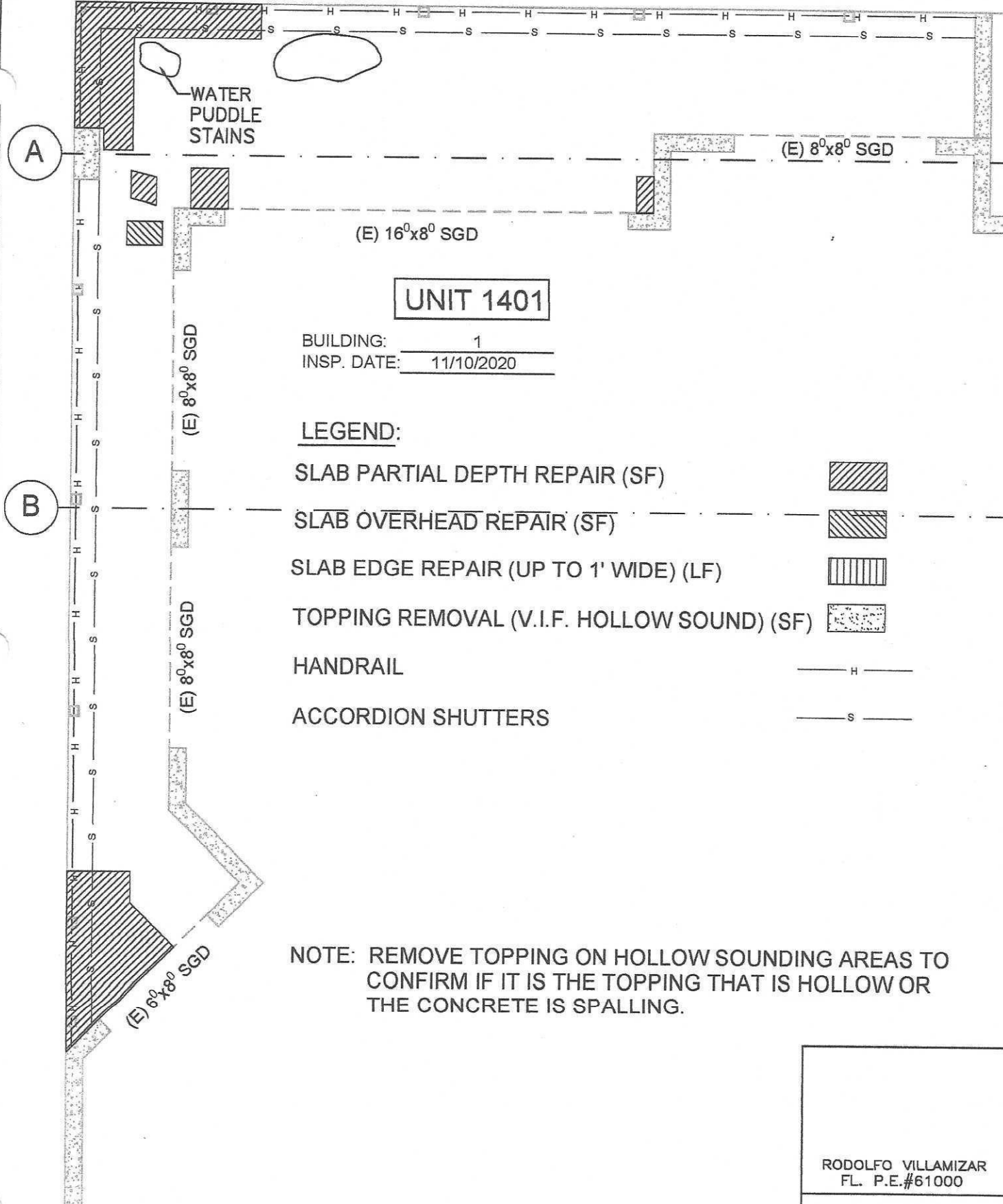

UNIT 1401

BUILDING: 1
 INSP. DATE: 11/10/2020

LEGEND:

- SLAB PARTIAL DEPTH REPAIR (SF)
- SLAB OVERHEAD REPAIR (SF)
- SLAB EDGE REPAIR (UP TO 1' WIDE) (LF)
- TOPPING REMOVAL (V.I.F. HOLLOW SOUND) (SF)
- HANDRAIL
- ACCORDION SHUTTERS

NOTE: REMOVE TOPPING ON HOLLOW SOUNDING AREAS TO CONFIRM IF IT IS THE TOPPING THAT IS HOLLOW OR THE CONCRETE IS SPALLING.

RODOLFO VILLAMIZAR
 FL. P.E.#61000

DATE:

LANTANA
 CONDOMINIUM
 BALCONY INSPECTION
 1791 A1A
 INDIAN HARBOUR BEACH, FL

FINDINGS/REPAIRS

MBV
 ENGINEERING, INC.
 MOJA BOWLES VILLAMIZAR & ASSOCIATES
 CONSULTING ENGINEERING CA #3728

1835 - 20TH STREET
 VERO BEACH, FL 32960
 PH. (772) 569-0035
 FX. (772) 778-3617

MELBOURNE, FL - PH (321) 253-1510
 FT. PIERCE, FL - PH (772) 488-9065

JOB NO. 20-0374
 DESIGNED JT
 DRAWN AER
 CHECKED RV
 DATE NOV 2020
 SHEET 5 OF 15

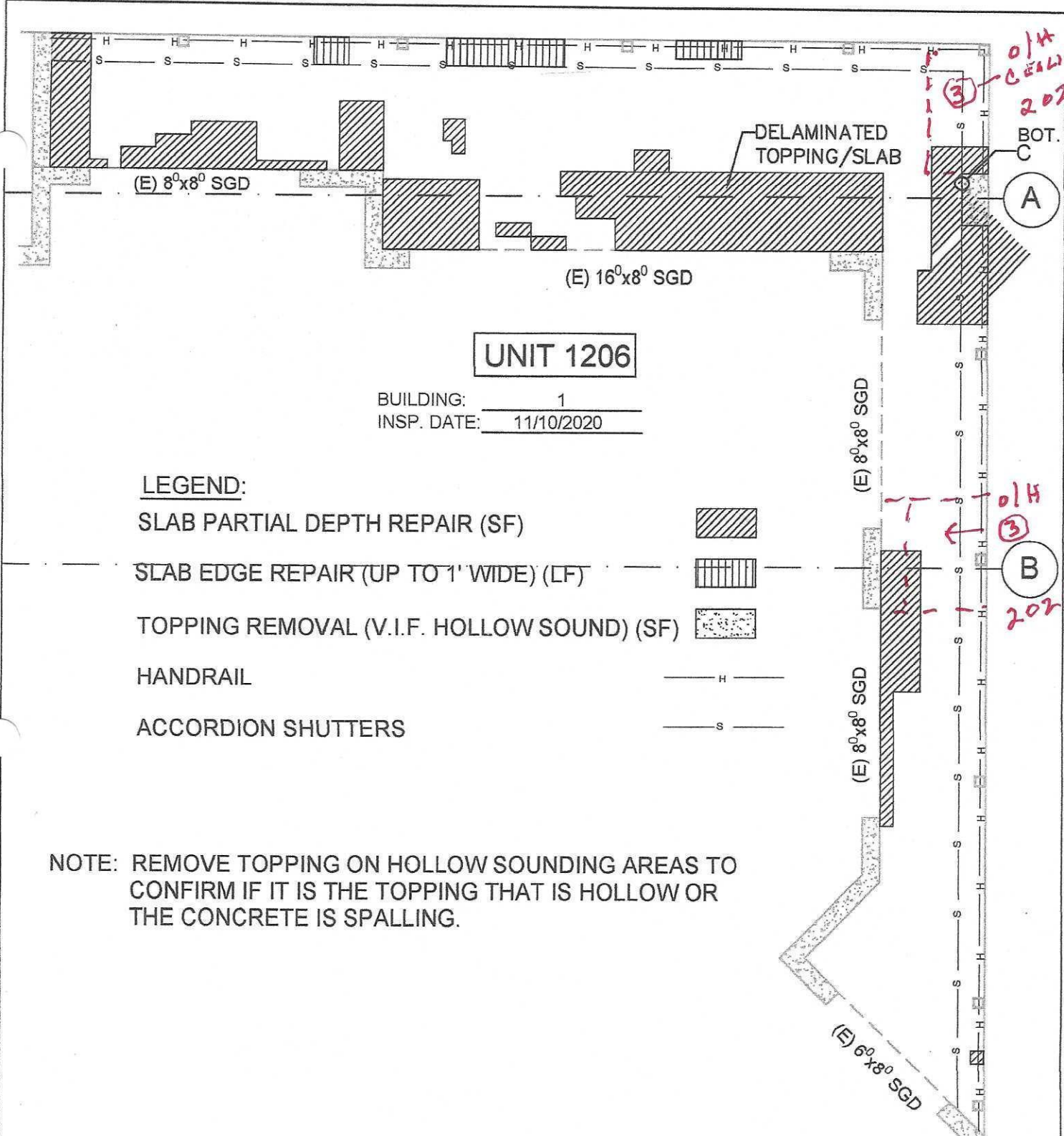

UNIT 1206

BUILDING: 1
 INSP. DATE: 11/10/2020

LEGEND:

SLAB PARTIAL DEPTH REPAIR (SF)

SLAB EDGE REPAIR (UP TO 1' WIDE) (LF)

TOPPING REMOVAL (V.I.F. HOLLOW SOUND) (SF)

HANDRAIL

ACCORDION SHUTTERS

NOTE: REMOVE TOPPING ON HOLLOW SOUNDING AREAS TO CONFIRM IF IT IS THE TOPPING THAT IS HOLLOW OR THE CONCRETE IS SPALLING.

RODOLFO VILLAMIZAR
 FL. P.E.#61000

DATE:

LANTANA CONDOMINIUM BALCONY INSPECTION 1791 A1A INDIAN HARBOUR BEACH, FL	FINDINGS/REPAIRS	MBV ENGINEERING, INC. <small>MOYA BOWLES VILLAMIZAR & ASSOCIATES CONSULTING ENGINEERING CA #3728</small>	1835 - 20TH STREET VERO BEACH, FL 32960 PH. (772) 569-0035 FX. (772) 778-3617 MELBOURNE, FL - PH (321) 253-1510 FT. PIERCE, FL - PH (772) 488-9055	JOB NO. 20-0374 DESIGNED JT DRAWN AER CHECKED RV DATE NOV 2020 SHEET 2 OF 15
--------------------------------------------------------------------------------------	------------------	-----------------------------------------------------------------------------------------------------------------------------------------------	-----------------------------------------------------------------------------------------------------------------------------------------------------------------------	---------------------------------------------------------------------------------------------

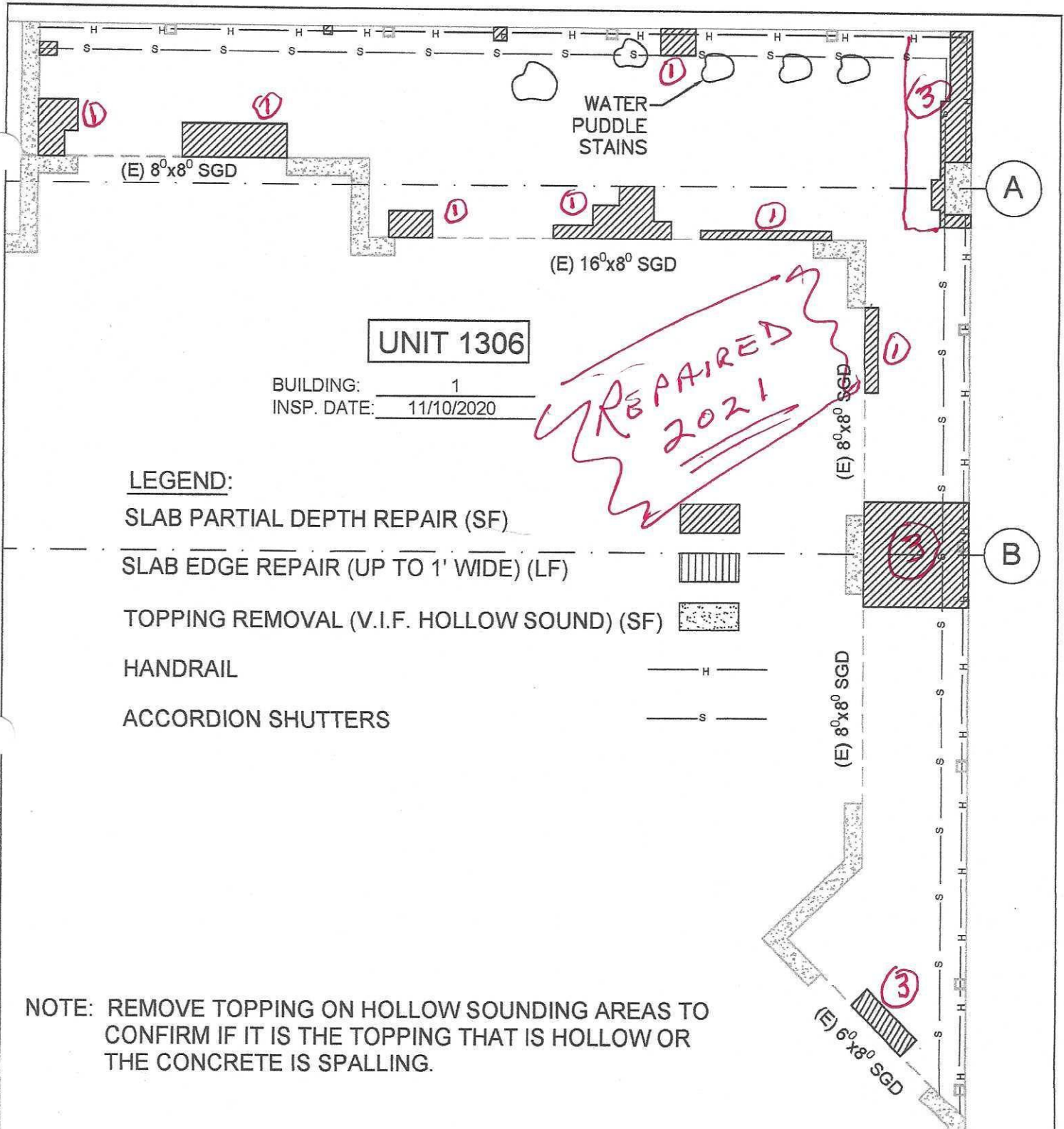

UNIT 1306

BUILDING: 1
 INSP. DATE: 11/10/2020

*REPAIRED
 2021*

LEGEND:

- SLAB PARTIAL DEPTH REPAIR (SF)
- SLAB EDGE REPAIR (UP TO 1' WIDE) (LF)
- TOPPING REMOVAL (V.I.F. HOLLOW SOUND) (SF)
- HANDRAIL
- ACCORDION SHUTTERS

NOTE: REMOVE TOPPING ON HOLLOW SOUNDING AREAS TO CONFIRM IF IT IS THE TOPPING THAT IS HOLLOW OR THE CONCRETE IS SPALLING.

RODOLFO VILLAMIZAR
 FL. P.E.#61000
 DATE:

LANTANA
 CONDOMINIUM
 BALCONY INSPECTION
 1791 A1A
 INDIAN HARBOUR BEACH, FL

FINDINGS/REPAIRS

MBV
 ENGINEERING, INC.
 MOJA BOWLES VILLAMIZAR & ASSOCIATES
 CONSULTING ENGINEERING CA #3728

1835 - 20TH STREET
 VERO BEACH, FL 32960
 PH. (772) 569-0035
 FX. (772) 778-3817
 MELBOURNE, FL - PH (321) 283-1510
 FT. PIERCE, FL - PH (772) 468-9055

JOB NO. 20-0374
 DESIGNED JT
 DRAWN AER
 CHECKED RV
 DATE NOV 2020
 SHEET 4 OF 15

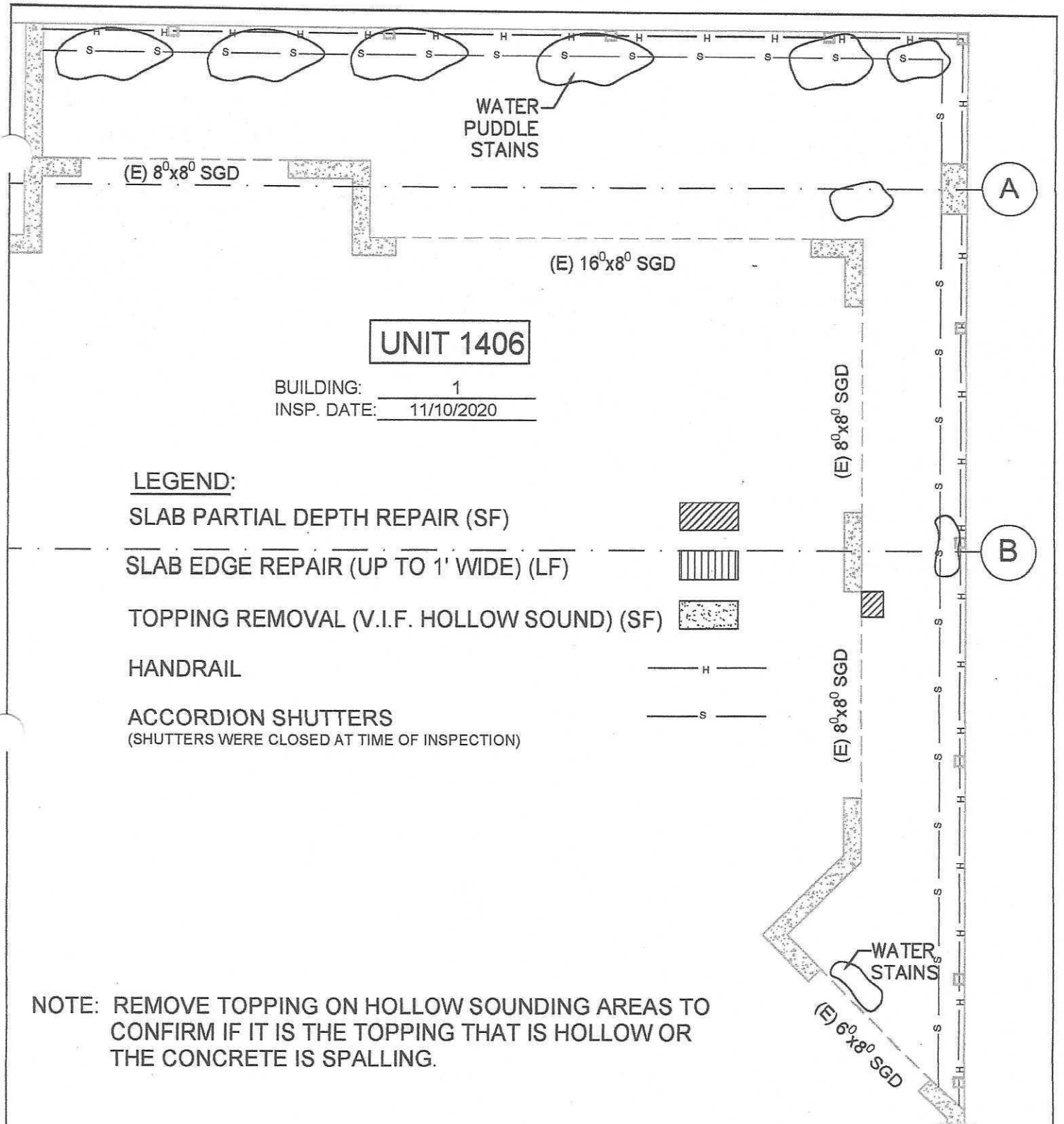

UNIT 1406

BUILDING: 1
 INSP. DATE: 11/10/2020

LEGEND:

SLAB PARTIAL DEPTH REPAIR (SF) 

SLAB EDGE REPAIR (UP TO 1' WIDE) (LF) 

TOPPING REMOVAL (V.I.F. HOLLOW SOUND) (SF) 

HANDRAIL 

ACCORDION SHUTTERS
 (SHUTTERS WERE CLOSED AT TIME OF INSPECTION) 

NOTE: REMOVE TOPPING ON HOLLOW SOUNDING AREAS TO CONFIRM IF IT IS THE TOPPING THAT IS HOLLOW OR THE CONCRETE IS SPALLING.

RODOLFO VILLAMIZAR
 FL. P.E.#61000

DATE:

LANTANA
 CONDOMINIUM
 BALCONY INSPECTION
 1791 A1A
 INDIAN HARBOUR BEACH, FL

FINDINGS/REPAIRS

MBV
ENGINEERING, INC.
 MOJA BOWLES VILLAMIZAR & ASSOCIATES
 CONSULTING ENGINEERING CA #3728

1835 - 20TH STREET
 VERO BEACH, FL 32960
 PH. (772) 569-0035
 FX. (772) 778-3617

MELBOURNE, FL - PH (321) 253-1510
 FT. PIERCE, FL - PH (772) 468-9055

JOB NO. 20-0374
 DESIGNED JT
 DRAWN AER
 CHECKED RV
 DATE NOV 2020
 SHEET 6 OF 15